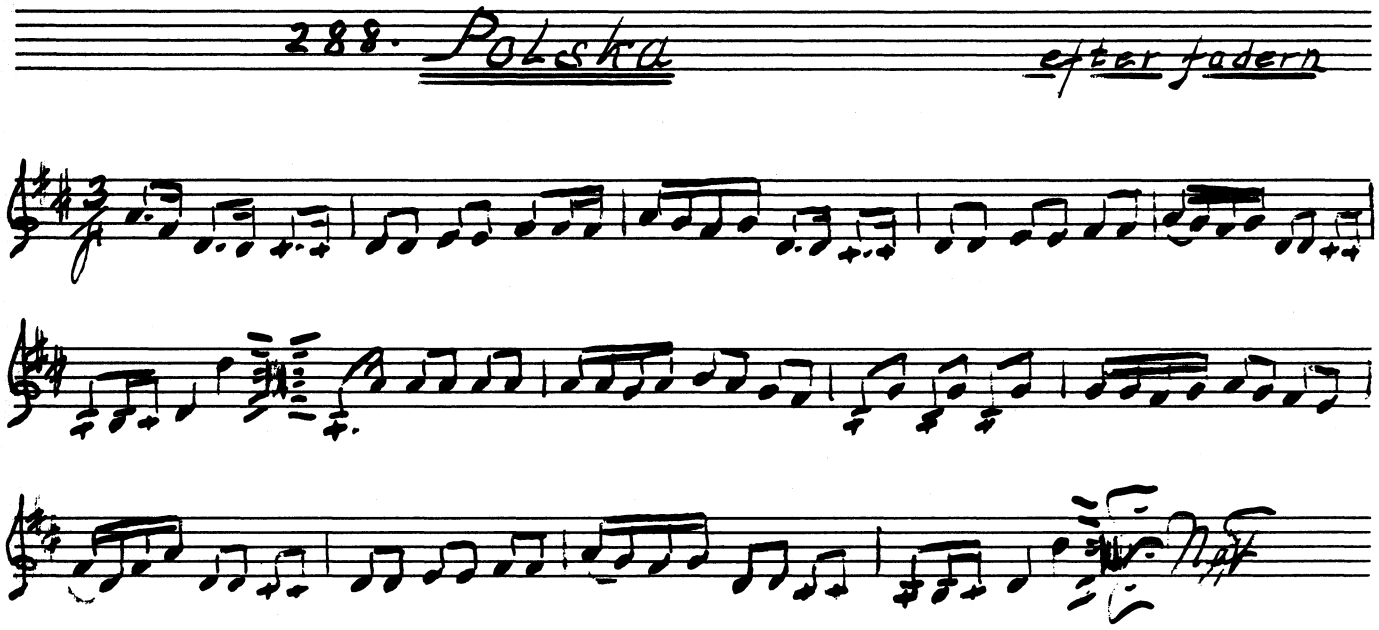

Jfr. Sv.L. Dal. 885.